

# Average Individual Income, Halifax Census Metropolitan Area, 1970

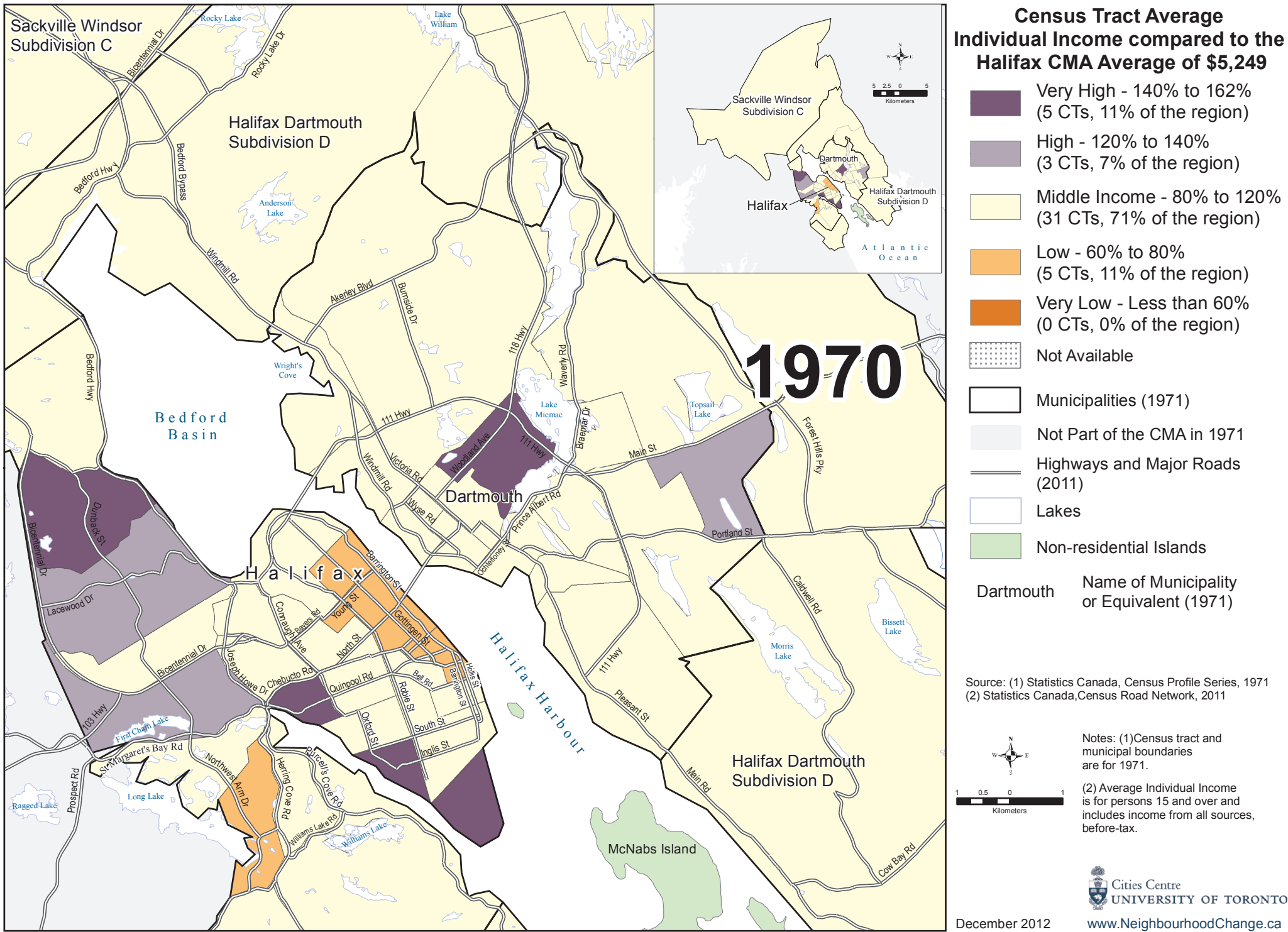

## Average Individual Income, Halifax Census Metropolitan Area, 1980

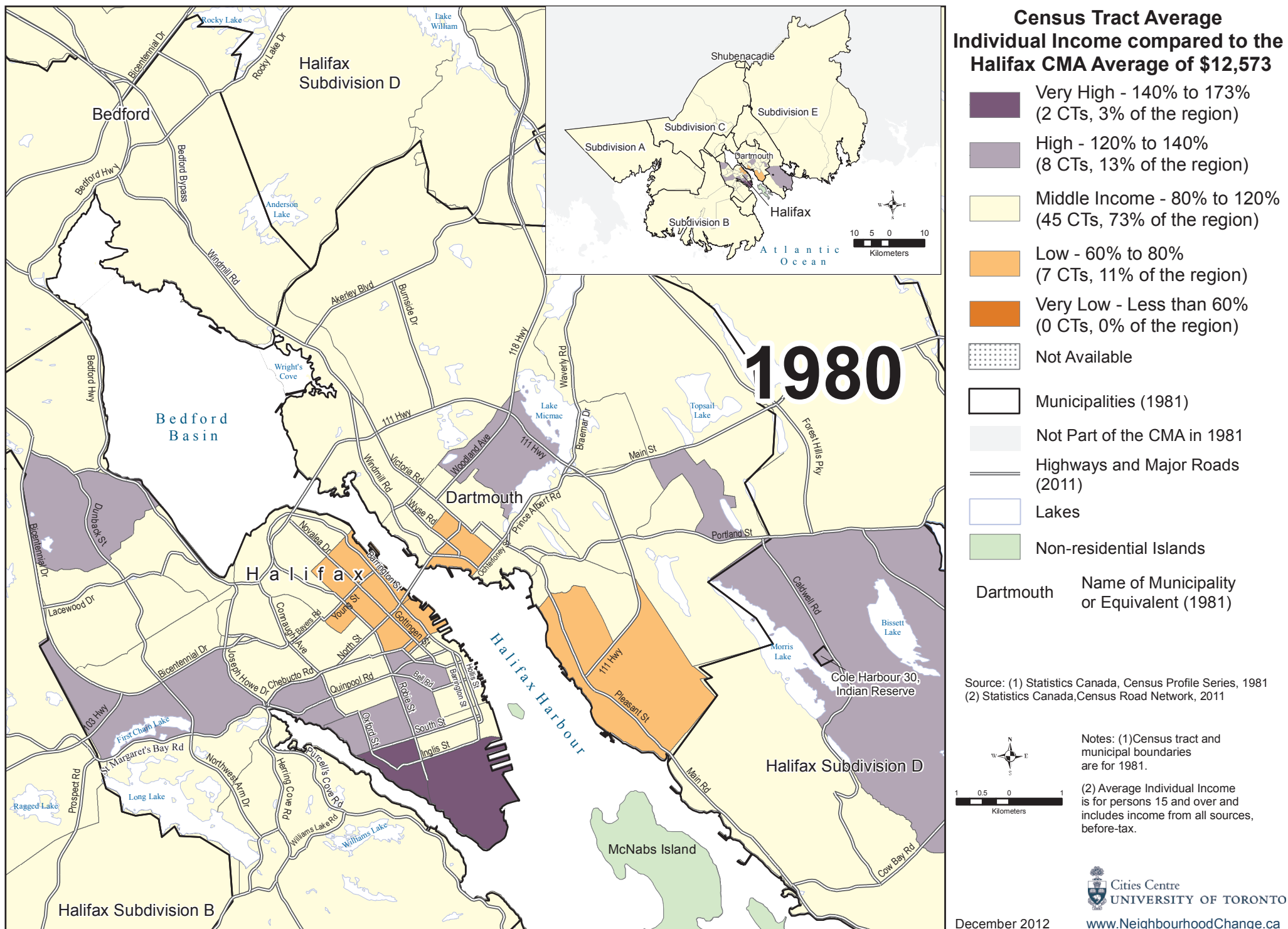

# Average Individual Income, Halifax Census Metropolitan Area, 1990

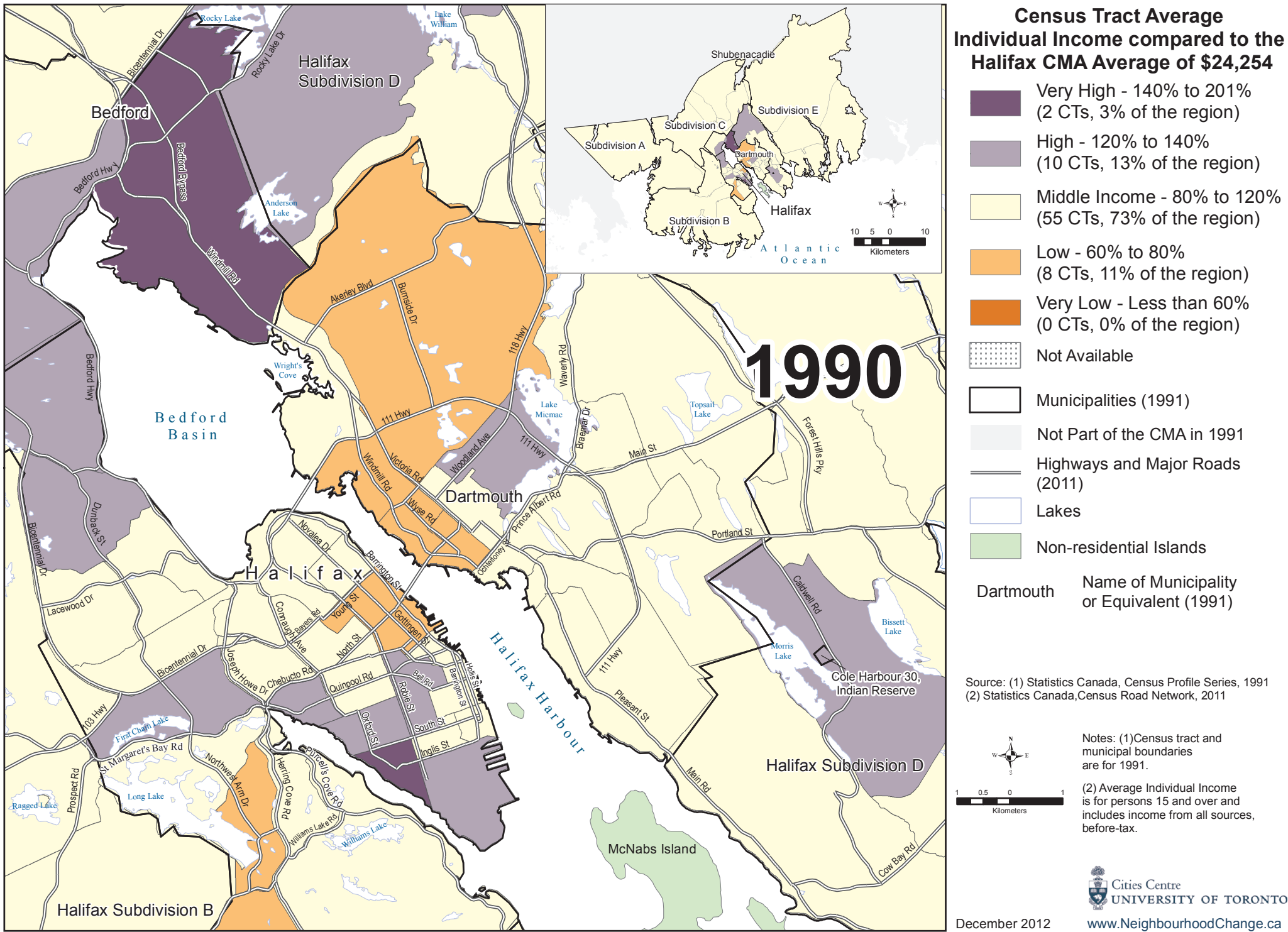



# Average Individual Income, Halifax Census Metropolitan Area, 1995

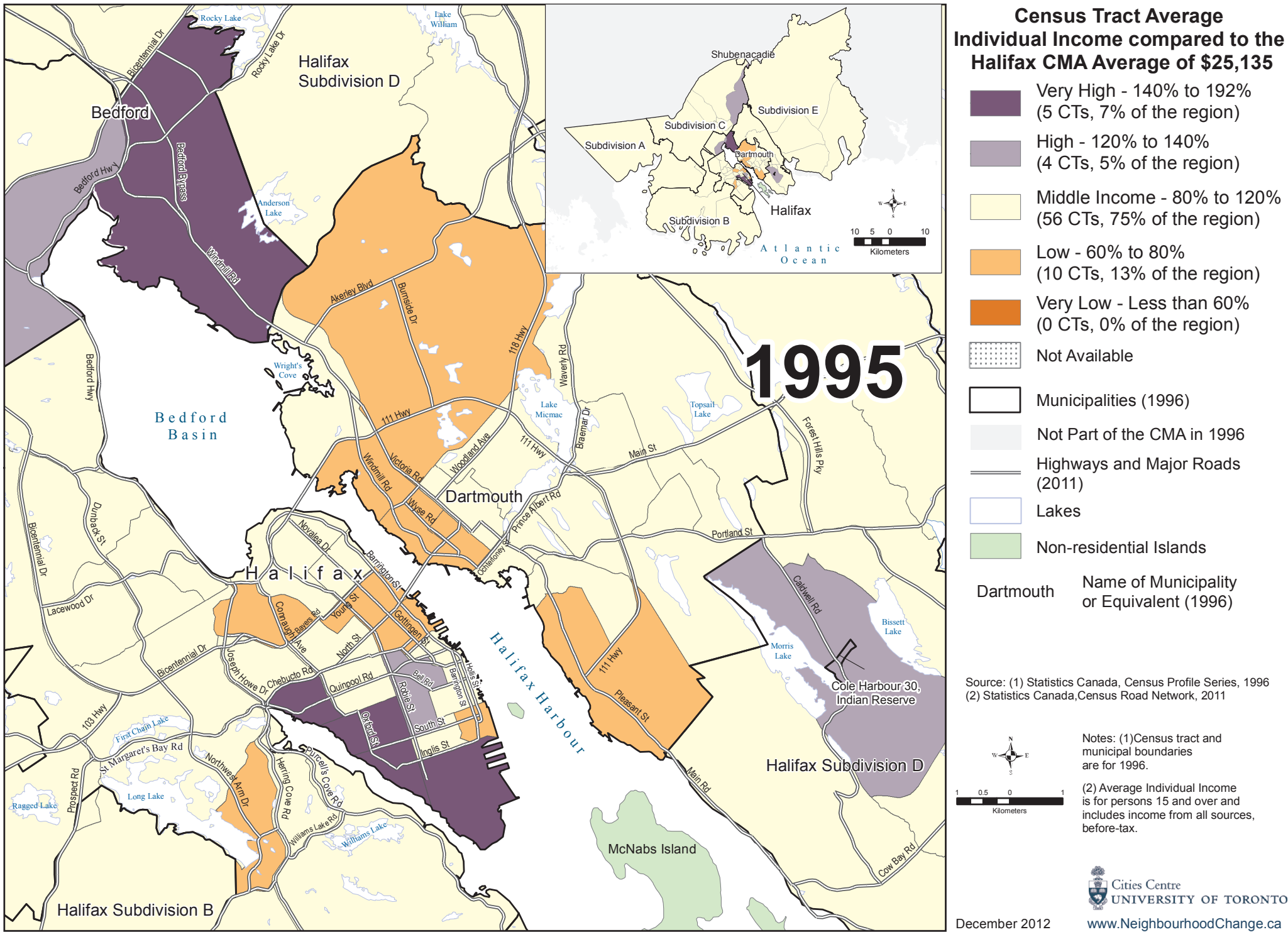

# Average Individual Income, Halifax Census Metropolitan Area, 2000

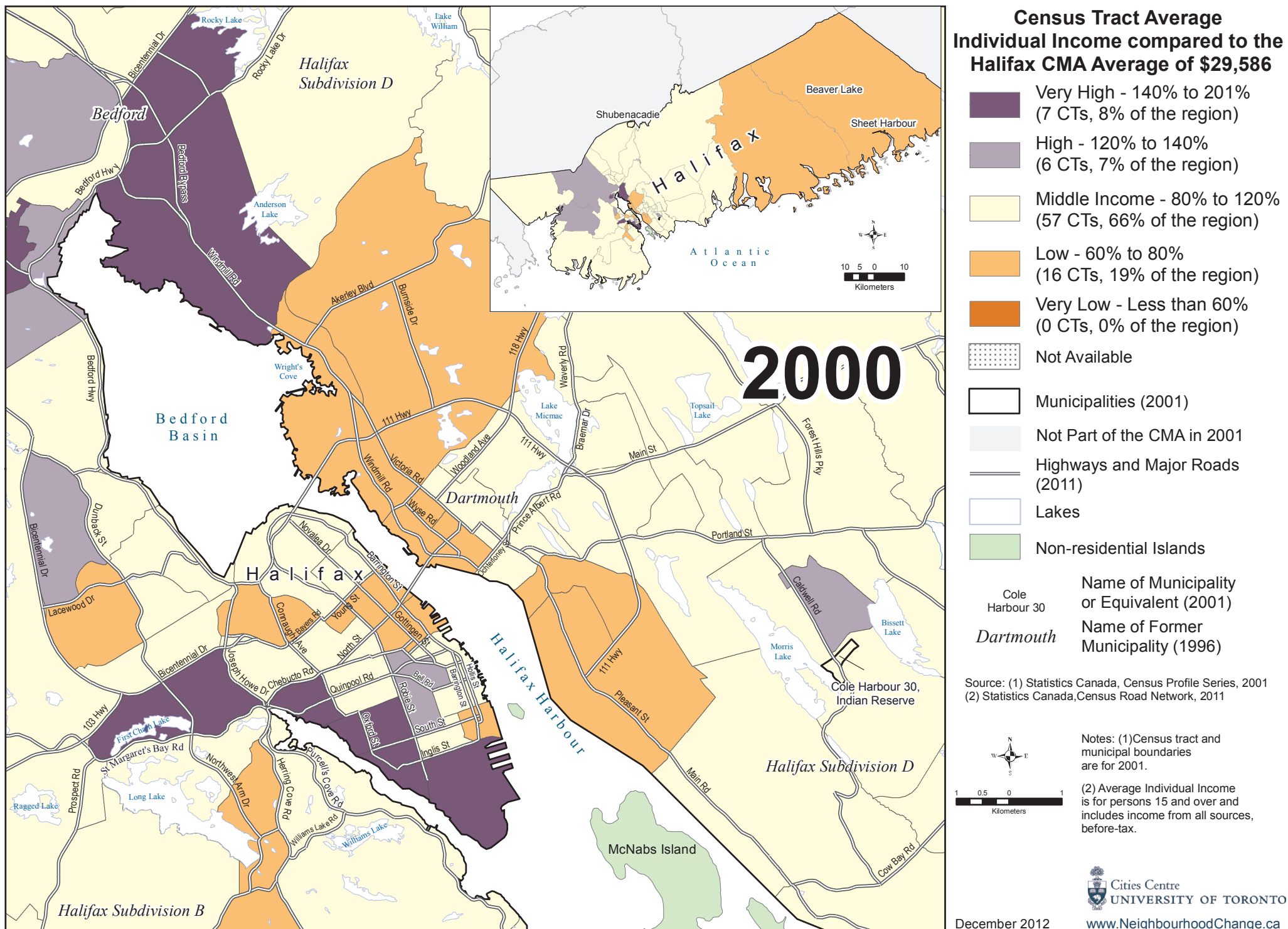

# Average Individual Income, Halifax Census Metropolitan Area, 2005

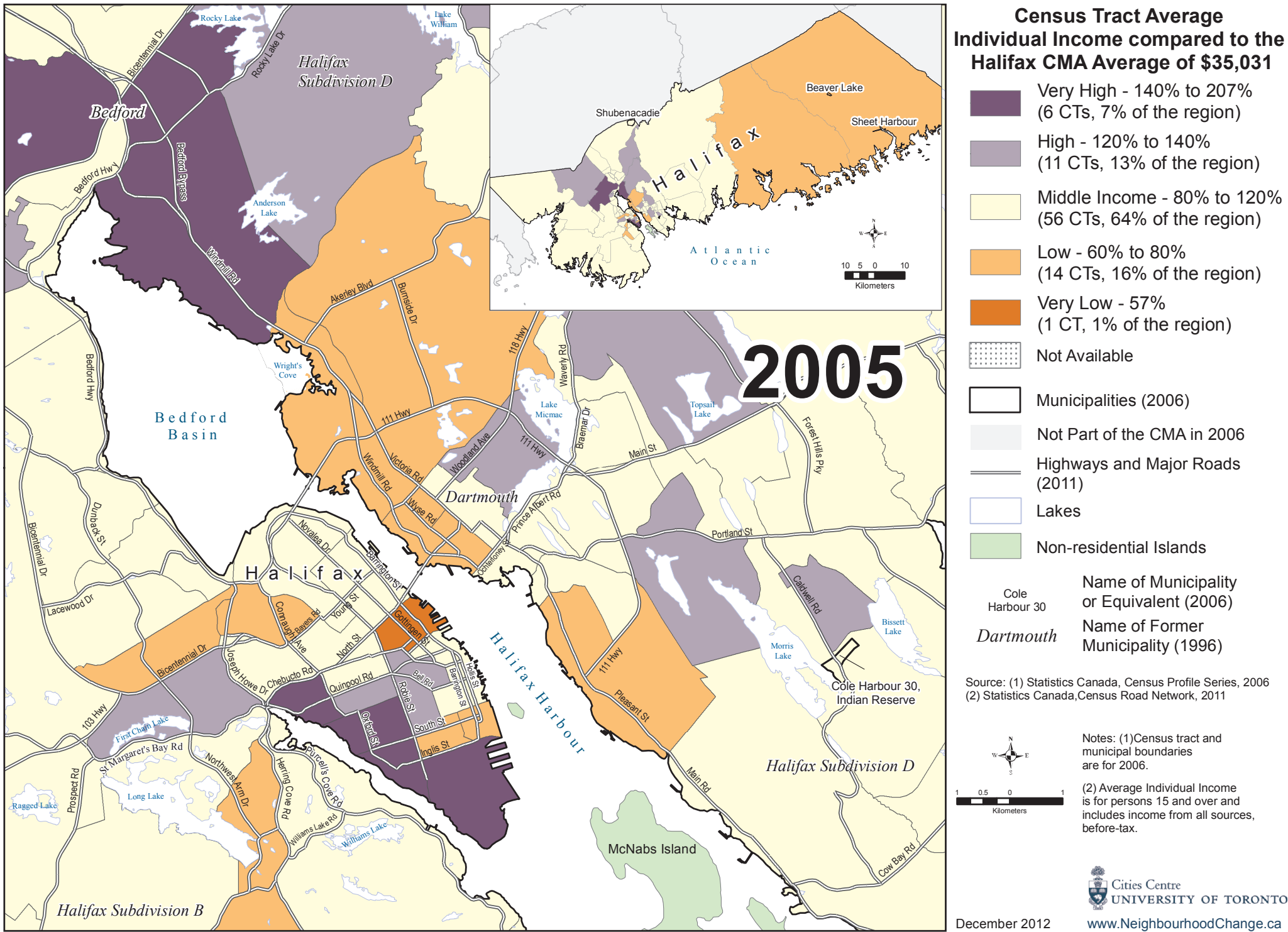



# Average Individual Income, Halifax Census Metropolitan Area, 2010

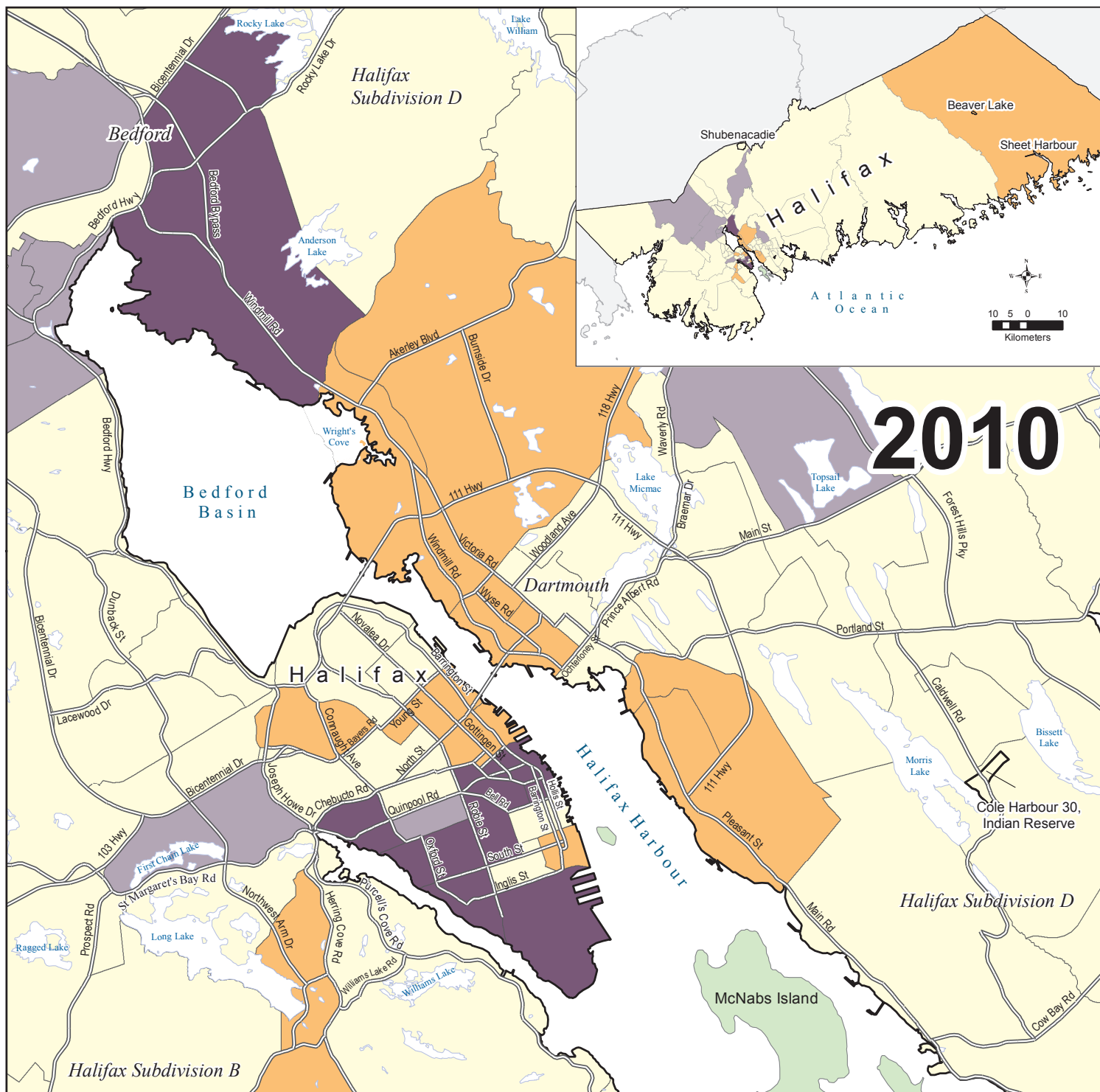

## Census Tract Average Individual Income compared to the Halifax CMA Average of \$41,877

- Very High - 140% to 226% (7 CTs, 8% of the region)
- High - 120% to 140% (8 CTs, 9% of the region)
- Middle Income - 80% to 120% (58 CTs, 67% of the region)
- Low - 60% to 80% (14 CTs, 16% of the region)
- Very Low - Less than 60% (0 CTs, 0% of the region)
- Not Available
- Municipalities (2006)
- Not Part of the CMA in 2006
- Highways and Major Roads (2011)
- Lakes
- Non-residential Islands

Cole Harbour 30  
Dartmouth

Name of Municipality or Equivalent (2006)  
Name of Former Municipality (1996)

Source: (1) Statistics Canada, Census boundaries, 2006  
(2) Statistics Canada, Census Road Network, 2011  
(3) Canada Revenue Agency, Taxfiler Data, 2010

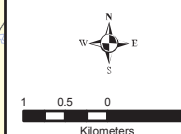

Notes: (1) Census tract and municipal boundaries are for 2006.

(2) Average Individual Income is for persons 15 and over and includes income from all sources, before-tax. Income for 2010 based on all taxfilers.